

1 - 30 KASIM İHRACAT RAKAMLARI

SEKTÖREL BAZDA İHRACAT RAKAMLARI -1.000 \$

SEKTÖRLER	1 - 30 KASIM				1 OCAK - 30 KASIM				SON 12 AYLIK			
	2022	2023	Değişim ('23/'22)	Pay(23) (%)	2022	2023	Değişim ('23/'22)	Pay(23) (%)	2021 - 2022	2022 - 2023	Değişim ('23/'22)	Pay(23) (%)
I. TARIM	3,316,958	3,342,917	0.8	14.5	30,788,006	31,821,896	3.4	13.7	33,996,839	35,247,094	3.7	13.8
A. BİTKİSEL ÜRÜNLER	2,199,107	2,345,210	6.6	10.2	19,396,586	21,331,690	10.0	9.2	21,485,411	23,649,693	10.1	9.2
Hububat, Bakliyat, Yağlı Tohumlar ve Mamulleri	1,072,880	1,196,245	11.5	5.2	10,338,924	11,275,992	9.1	4.8	11,287,515	12,398,193	9.8	4.8
Yaş Meyve ve Sebze	354,076	396,422	12.0	1.7	2,537,226	3,004,737	18.4	1.3	2,946,415	3,419,467	16.1	1.3
Meyve Sebze Mamulleri	231,120	230,440	-0.3	1.0	2,287,393	2,169,755	-5.1	0.9	2,471,879	2,406,893	-2.6	0.9
Kuru Meyve ve Mamulleri	167,763	181,579	8.2	0.8	1,423,194	1,441,405	1.3	0.6	1,593,046	1,586,750	-0.4	0.6
Fındık ve Mamulleri	223,770	214,799	-4.0	0.9	1,544,107	1,628,309	5.5	0.7	1,791,160	1,831,145	2.2	0.7
Zeytin ve Zeytinyağı	64,224	48,204	-24.9	0.2	392,057	832,744	112.4	0.4	431,641	936,150	116.9	0.4
Tütün	75,182	68,185	-9.3	0.3	749,441	855,419	14.1	0.4	826,831	934,849	13.1	0.4
Süs Bitkileri ve Mamulleri	10,092	9,334	-7.5	0.0	124,244	123,328	-0.7	0.1	136,923	136,247	-0.5	0.1
B. HAYVANSAL ÜRÜNLER	355,408	307,282	-13.5	1.3	3,711,637	3,180,607	-14.3	1.4	4,118,751	3,532,551	-14.2	1.4
Sü Ürünleri ve Hayvansal Mamuller	355,408	307,282	-13.5	1.3	3,711,637	3,180,607	-14.3	1.4	4,118,751	3,532,551	-14.2	1.4
C. AĞAÇ VE ORMAN ÜRÜNLERİ	762,444	690,426	-9.4	3.0	7,679,783	7,309,599	-4.8	3.1	8,392,678	8,064,850	-3.9	3.2
Mobilya, Kağıt ve Orman Ürünleri	762,444	690,426	-9.4	3.0	7,679,783	7,309,599	-4.8	3.1	8,392,678	8,064,850	-3.9	3.2
II. SANAYİ	15,435,798	16,204,542	5.0	70.4	169,571,986	165,083,289	-2.6	70.9	186,479,222	181,212,567	-2.8	70.8
A. TARIMA DAYALI İŞLENMİŞ ÜRÜNLER	1,272,052	1,193,846	-6.1	5.2	13,920,324	13,039,046	-6.3	5.6	15,293,385	14,278,576	-6.6	5.6
Tekstil ve Hammaddeleri	842,533	802,375	-4.8	3.5	9,553,151	8,795,890	-7.9	3.8	10,485,079	9,592,926	-8.5	3.7
Deri ve Deri Mamulleri	173,112	124,422	-28.1	0.5	1,874,331	1,745,527	-6.9	0.7	2,032,527	1,927,484	-5.2	0.8
Halı	256,407	267,049	4.2	1.2	2,492,843	2,497,629	0.2	1.1	2,775,779	2,758,167	-0.6	1.1
B. KİMYEVİ MADDELER VE MAM.	2,572,271	2,878,850	11.9	12.5	30,804,358	27,862,297	-9.6	12.0	33,298,656	30,564,273	-8.2	11.9
Kimyevi Maddeler ve Mamulleri	2,572,271	2,878,850	11.9	12.5	30,804,358	27,862,297	-9.6	12.0	33,298,656	30,564,273	-8.2	11.9
C. SANAYİ MAMULLERİ	11,591,476	12,131,846	4.7	52.7	124,847,304	124,181,946	-0.5	53.3	137,887,181	136,369,718	-1.1	53.3
Hazırgiyim ve Konfeksiyon	1,630,641	1,432,047	-12.2	6.2	19,489,692	17,805,405	-8.6	7.6	21,297,740	19,509,363	-8.4	7.6
Otomotiv Endüstrisi	2,872,036	3,172,087	10.4	13.8	27,834,408	31,830,991	14.4	13.7	30,791,770	34,972,277	13.6	13.7
Gemi, Yat ve Hizmetleri	55,080	259,969	372.0	1.1	1,263,748	1,718,425	36.0	0.7	1,433,870	1,907,739	33.0	0.7
Elektrik ve Elektronik	1,423,782	1,395,671	-2.0	6.1	13,693,023	14,797,032	8.1	6.4	15,006,548	16,270,024	8.4	6.4
Makine ve Aksamları	1,009,761	1,020,763	1.1	4.4	9,336,548	10,349,358	10.8	4.4	10,271,189	11,374,282	10.7	4.4
Demir ve Demir Dışı Metaller	1,127,725	977,970	-13.3	4.2	13,284,299	11,525,652	-13.2	4.9	14,510,592	12,621,424	-13.0	4.9
Çelik	1,337,397	1,182,621	-11.6	5.1	19,697,417	13,545,378	-31.2	5.8	21,961,783	14,872,873	-32.3	5.8
Çimento Cam Seramik ve Toprak Ürünleri	416,755	347,386	-16.6	1.5	5,007,295	4,250,978	-15.1	1.8	5,426,857	4,690,704	-13.6	1.8
Mücevher	604,023	1,250,953	107.1	5.4	5,309,533	6,949,868	30.9	3.0	6,236,327	7,496,882	20.2	2.9
Savunma ve Havacılık Sanayii	503,256	484,907	-3.6	2.1	3,717,071	4,834,307	30.1	2.1	4,148,913	5,481,743	32.1	2.1
İkiimlendirme Sanayii	598,845	607,474	1.4	2.6	6,090,211	6,574,551	8.0	2.8	6,660,350	7,160,895	7.5	2.8
Diğer Sanayi Ürünleri	12,175	0	-100.0	0.0	124,061	0	-100.0	0.0	141,242	11,512	-91.8	0.0
III. MADENCİLİK	503,422	483,272	-4.0	2.1	5,939,776	5,241,338	-11.8	2.3	6,470,712	5,756,635	-11.0	2.3
Madencilik Ürünleri	503,422	483,272	-4.0	2.1	5,939,776	5,241,338	-11.8	2.3	6,470,712	5,756,635	-11.0	2.3
T O P L A M (TİM*)	19,256,179	20,030,732	4.0	87.0	206,299,768	202,146,523	-2.0	86.8	226,946,773	222,216,296	-2.1	86.9
İhracatçı Birlikleri Kaydından Muaf İhracat ile Antrepo ve Serbest Bölgeler Farkı	2,614,860	2,980,745	14.0	13.0	24,971,231	30,768,843	23.2	13.2	26,557,545	33,597,818	26.5	13.1
GENEL İHRACAT TOPLAMI	21,871,039	23,011,478	5.2	100.0	231,270,999	232,915,365	0.7	100.0	253,504,317	255,814,114	0.9	100.0

Tablo 1**En yüksek ihracat artışı elde edilen ilk 10 ülke***

ÜLKE (Bin\$)	2022 1 - 30 KASIM	2023 1 - 30 KASIM	Değ. %
CEBELİTARİK	50	27,177	54769.9%
HAİTİ	281	5,847	1982.0%
LAOS	88	1,211	1269.7%
PALAU	38	242	543.3%
NEPAL	1,079	5,699	428.1%
COOK ADALARI	32	165	416.9%
SAMOA	31	149	378.5%
BELİZE	114	545	376.2%
AHL SERBEST BÖLGESİ	3,591	14,794	312.0%
LİBERYA	9,311	36,668	293.8%

Tablo 2**En fazla ihracat yapılan ilk 10 ülke**

ÜLKE (Bin\$)	2022 1 - 30 KASIM	2023 1 - 30 KASIM	Değ. %
ALMANYA	1,556,319	1,512,403	-2.8%
BAE	402,420	1,124,219	179.4%
ABD	1,211,005	1,067,992	-11.8%
İTALYA	993,644	1,049,142	5.6%
IRAK	1,000,993	972,013	-2.9%
BİRLEŞİK KRALLIK	974,562	967,082	-0.8%
İSPANYA	683,790	848,713	24.1%
RUSYA FEDERASYONU	927,004	813,253	-12.3%
FRANSA	728,609	768,424	5.5%
HOLLANDA	593,631	652,928	10.0%

Tablo 3**İhracatını en yüksek oranlı artıran ilk 10 sektör**

SEKTÖR (Bin\$)	2022 1 - 30 KASIM	2023 1 - 30 KASIM	Değ. %
Gemi, Yat ve Hizmetleri	55,080	259,969	372.0%
Mücevher	604,023	1,250,953	107.1%
Yaş Meyve ve Sebze	354,076	396,422	12.0%
Kimyevi Maddeler ve Mamulleri	2,572,271	2,878,850	11.9%
Hububat, Bakliyat, Yağlı Tohumlar ve	1,072,880	1,196,245	11.5%
Otomotiv Endüstrisi	2,872,036	3,172,087	10.4%
Kuru Meyve ve Mamulleri	167,763	181,579	8.2%
Halı	256,407	267,049	4.2%
İklimlendirme Sanayii	598,845	607,474	1.4%
Makine ve Aksamları	1,009,761	1,020,763	1.1%

Tablo 4**En fazla ihracat yapan ilk 10 sektör**

SEKTÖR (Bin\$)	2022 1 - 30 KASIM	2023 1 - 30 KASIM	Değ. %
Otomotiv Endüstrisi	2,872,036	3,172,087	10.4%
Kimyevi Maddeler ve Mamulleri	2,572,271	2,878,850	11.9%
Hazırgiyim ve Konfeksiyon	1,630,641	1,432,047	-12.2%
Elektrik ve Elektronik	1,423,782	1,395,671	-2.0%

Mücevher	604,023	1,250,953	107.1%
Hububat, Bakliyat, Yağlı Tohumlar ve	1,072,880	1,196,245	11.5%
Çelik	1,337,397	1,182,621	-11.6%
Makine ve Aksamları	1,009,761	1,020,763	1.1%
Demir ve Demir Dışı Metaller	1,127,725	977,970	-13.3%
Tekstil ve Hammaddeleri	842,533	802,375	-4.8%

Tablo 5
En fazla ihracat yapan ilk 10 il

İL (Bin\$)	2022 1 - 30 KASIM	2023 1 - 30 KASIM	Değ. %
İSTANBUL	8,245,394	8,719,808	5.8%
KOCAELI	1,416,709	1,654,667	16.8%
BURSA	1,455,859	1,493,704	2.6%
İZMİR	1,095,965	1,196,986	9.2%
ANKARA	1,272,901	1,113,409	-12.5%
GAZIANTEP	926,476	955,722	3.2%
SAKARYA	468,408	521,552	11.3%
MANISA	469,457	481,669	2.6%
DENİZLİ	365,452	323,836	-11.4%
MERSİN	319,005	308,751	-3.2%

Tablo 6
İhracatını en yüksek oranlı artıran ilk 10 il

İL (Bin\$)	2022 1 - 30 KASIM	2023 1 - 30 KASIM	Değ. %
YALOVA	7,565	110,594	1361.8%
MUŞ	129	880	582.5%
AMASYA	5,813	10,598	82.3%
TUNCELI	137	208	51.1%
ÇANKIRI	22,443	33,751	50.4%
GİRESUN	34,232	50,163	46.5%
KASTAMONU	14,540	20,964	44.2%
EDİRNE	5,827	7,802	33.9%
ORDU	34,195	45,519	33.1%
ÇANAKKALE	8,009	10,603	32.4%

NOT =2020 Yılında 0 fobusd üzerindeki İller baz alınmıştır.

2022 İHRACAT RAKAMLARI - TL

SEKTÖREL BAZDA İHRACAT KAYIT RAKAMLARI - 1.000 TL

SEKTÖRLER	1 - 30 KASIM				1 OCAK - 30 KASIM				SON 12 AYLIK			
	2022	2023	Değişim ('23/'22)	Pay(23) (%)			Değişim ('23/'22)	Pay(23) (%)			Değişim ('23/'22)	Pay(23) (%)
I. TARIM	61,689,739	95,762,217	55.23	16.69	503,578,423	740,798,188	47.11	15.74	547,877,072	806,947,997	47.29	15.86
A. BİTKİSEL ÜRÜNLER	40,899,619	67,181,580	64.26	11.71	317,256,727	496,591,322	56.53	10.55	346,248,776	541,436,763	56.37	10.64
Hububat, Bakliyat, Yağlı Tohumlar ve Mamulleri	19,953,733	34,268,008	71.74	5.97	169,106,735	262,499,589	55.23	5.58	181,904,276	283,844,583	56.04	5.58
Yaş Meyve ve Sebze	6,585,213	11,356,033	72.45	1.98	41,499,671	69,948,821	68.55	1.49	47,483,041	78,285,385	64.87	1.54
Meyve Sebze Mamulleri	4,298,433	6,601,267	53.57	1.15	37,413,322	50,510,847	35.01	1.07	39,835,643	55,103,470	38.33	1.08
Kuru Meyve ve Mamulleri	3,120,096	5,201,568	66.71	0.91	23,278,214	33,555,204	44.15	0.71	25,672,787	36,327,098	41.50	0.71
Fındık ve Mamulleri	4,161,737	6,153,207	47.85	1.07	25,255,902	37,906,233	50.09	0.81	28,865,490	41,922,280	45.23	0.82
Zeytin ve Zeytinyağı	1,194,449	1,380,857	15.61	0.24	6,412,606	19,385,883	202.31	0.41	6,956,121	21,432,252	208.11	0.42
Tütün	1,398,265	1,953,254	39.69	0.34	12,258,103	19,913,738	62.45	0.42	13,324,826	21,402,455	60.62	0.42
Süs Bitkileri ve Mamulleri	187,692	267,385	42.46	0.05	2,032,175	2,871,007	41.28	0.06	2,206,593	3,119,240	41.36	0.06
B. HAYVANSAL ÜRÜNLER	6,609,977	8,802,483	33.17	1.53	60,708,713	74,042,977	21.96	1.57	66,375,849	80,874,318	21.84	1.59
Su Ürünleri ve Hayvansal Mamuller	6,609,977	8,802,483	33.17	1.53	60,708,713	74,042,977	21.96	1.57	66,375,849	80,874,318	21.84	1.59
C. AĞAÇ VE ORMAN ÜRÜNLERİ	14,180,144	19,778,153	39.48	3.45	125,612,983	170,163,889	35.47	3.62	135,252,447	184,636,916	36.51	3.63
Mobilya, Kağıt ve Orman Ürünleri	14,180,144	19,778,153	39.48	3.45	125,612,983	170,163,889	35.47	3.62	135,252,447	184,636,916	36.51	3.63
II. SANAYİ	287,079,387	464,200,198	61.70	80.90	2,773,573,377	3,843,058,308	38.56	81.67	3,005,211,444	4,148,685,753	38.05	81.55
A. TARIMA DAYALI İŞLENMİŞ ÜRÜNLER	23,657,981	34,199,274	44.56	5.96	227,685,249	303,542,617	33.32	6.45	246,461,006	326,894,135	32.64	6.43
Tekstil ve Hammaddeleri	15,669,661	22,985,088	46.69	4.01	156,254,375	204,764,018	31.05	4.35	168,972,604	219,620,715	29.97	4.32
Deri ve Deri Mamulleri	3,219,582	3,564,234	10.70	0.62	30,657,147	40,635,016	32.55	0.86	32,755,257	44,127,876	34.72	0.87
Halı	4,768,738	7,649,952	60.42	1.33	40,773,727	58,143,582	42.60	1.24	44,733,144	63,145,545	41.16	1.24
B. KİMYEVİ MADDELER VE MAM.	47,839,824	82,468,416	72.38	14.37	503,845,891	648,620,665	28.73	13.78	536,625,478	699,739,354	30.40	13.75
Kimyevi Maddeler ve Mamulleri	47,839,824	82,468,416	72.38	14.37	503,845,891	648,620,665	28.73	13.78	536,625,478	699,739,354	30.40	13.75
C. SANAYİ MAMULLERİ	215,581,581	347,532,508	61.21	60.57	2,042,042,236	2,890,895,026	41.57	61.43	2,222,124,960	3,122,052,263	40.50	61.37
Hazırlanmış ve Konfeksiyon	30,327,125	41,022,846	35.27	7.15	318,779,599	414,501,132	30.03	8.81	343,224,357	446,647,914	30.13	8.78
Otomotiv Endüstrisi	53,414,953	90,868,551	70.12	15.84	455,268,428	741,009,923	62.76	15.75	496,225,690	800,656,325	61.35	15.74
Gemi, Yat ve Hizmetleri	1,024,391	7,447,143	626.98	1.30	20,670,272	40,004,084	93.53	0.85	23,107,576	43,675,843	89.01	0.86
Elektrik ve Elektronik	26,479,901	39,980,798	50.99	6.97	223,967,435	344,467,681	53.80	7.32	241,838,466	372,486,392	54.02	7.32
Makine ve Aksamları	18,779,823	29,241,070	55.70	5.10	152,711,553	240,928,008	57.77	5.12	165,525,648	260,403,152	57.32	5.12
Demir ve Demir Dışı Metaller	20,973,744	28,015,235	33.57	4.88	217,282,215	268,311,545	23.49	5.70	233,845,877	288,955,246	23.57	5.68
Çelik	24,873,288	33,877,704	36.20	5.90	322,177,227	315,329,786	-2.13	6.70	353,925,775	340,499,987	-3.79	6.69
Çimento Cam Seramik ve Toprak Ürünleri	7,750,930	9,951,314	28.39	1.73	81,900,907	98,960,693	20.83	2.10	87,456,668	107,389,106	22.79	2.11
Mücevher	11,233,793	35,835,185	218.99	6.25	86,844,406	161,789,525	86.30	3.44	100,501,710	171,633,822	70.78	3.37
Savunma ve Havacılık Sanayii	9,359,703	13,890,781	48.41	2.42	60,797,596	112,540,303	85.11	2.39	66,861,929	125,499,177	87.70	2.47
İklimlendirme Sanayii	11,137,491	17,401,881	56.25	3.03	99,613,423	153,052,345	53.65	3.25	107,335,067	163,941,730	52.74	3.22
Diğer Sanayi Ürünleri	226,438	0	-100.00	0.00	2,029,176	0	-100.00	0.00	2,276,196	263,567	-88.42	0.01
III. MADENCİLİK	9,362,791	13,843,965	47.86	2.41	97,152,868	122,015,792	25.59	2.59	104,278,954	131,792,562	26.38	2.59
Madencilik Ürünleri	9,362,791	13,843,965	47.86	2.41	97,152,868	122,015,792	25.59	2.59	104,278,954	131,792,562	26.38	2.59
T O P L A M (TİM*)	358,131,916	573,806,380	60.22	100	3,374,304,668	4,705,872,289	39.46	100.00	3,657,367,470	5,087,426,312	39.10	100.00

Not: İlgili dönem ortalama MB Dolar Satış Kuru baz alınarak hesaplanmıştır.

	2022	2023
1 Kasım - 30 Kasım	18.5983	28.6463
1 Ocak - 30 Kasım	16.3563	23.2795
1 Aralık - 30 Kasım	16.1155	22.8940

İHRACAT ARTIŞI KARŞILAŞTIRMA TABLOSU (USD - TL)

SEKTÖRLER	OCAK (2023/2022)		OCAK - KASIM (2023/2022)		SON 12 AYLIK (2023/2022)	
	USD Bazında Artış (%)	TL Bazında Artış (%)	USD Bazında Artış (%)	TL Bazında Artış (%)	USD Bazında Artış (%)	TL Bazında Artış (%)
I. TARIM	0.8	55.2	3.4	47.1	3.7	47.3
A. BİTKİSEL ÜRÜNLER	6.6	64.3	10.0	56.5	10.1	56.4
Hububat, Bakliyat, Yağlı Tohumlar ve Mam.	11.5	71.7	9.1	55.2	9.8	56.0
Yaş Meyve ve Sebze	12.0	72.4	18.4	68.6	16.1	64.9
Meyve Sebze Mamulleri	-0.3	53.6	-5.1	35.0	-2.6	38.3
Kuru Meyve ve Mamulleri	8.2	66.7	1.3	44.1	-0.4	41.5
Fındık ve Mamulleri	-4.0	47.9	5.5	50.1	2.2	45.2
Zeytin ve Zeytinyağı	-24.9	15.6	112.4	202.3	116.9	208.1
Tütün ve Mamulleri	-9.3	39.7	14.1	62.5	13.1	60.6
Süs Bitkileri	-7.5	42.5	-0.7	41.3	-0.5	41.4
B. HAYVANSAL ÜRÜNLER	-13.5	33.2	-14.3	22.0	-14.2	21.8
Su Ürünleri ve Hayvansal Mamuller	-13.5	33.2	-14.3	22.0	-14.2	21.8
C. AĞAÇ VE ORMAN ÜRÜNLERİ	-9.4	39.5	-4.8	35.5	-3.9	36.5
Mobilya, Kağıt ve Orman Ürünleri	-9.4	39.5	-4.8	35.5	-3.9	36.5
II. SANAYİ	5.0	61.7	-2.6	38.6	-2.8	38.0
A. TARIMA DAYALI İŞLENMİŞ ÜRÜNLER	-6.1	44.6	-6.3	33.3	-6.6	32.6
Tekstil ve Hammaddeleri	-4.8	46.7	-7.9	31.0	-8.5	30.0
Deri ve Deri Mamulleri	-28.1	10.7	-6.9	32.5	-5.2	34.7
Halı	4.2	60.4	0.2	42.6	-0.6	41.2
B. KİMYEVİ MADDELER VE MAM.	11.9	72.4	-9.6	28.7	-8.2	30.4
Kimyevi Maddeler ve Mamulleri	11.9	72.4	-9.6	28.7	-8.2	30.4
C. SANAYİ MAMULLERİ	4.7	61.2	-0.5	41.6	-1.1	40.5
Hazırgiyim ve Konfeksiyon	-12.2	35.3	-8.6	30.0	-8.4	30.1
Otomotiv Endüstrisi	10.4	70.1	14.4	62.8	13.6	61.3
Gemi ve Yat	372.0	627.0	36.0	93.5	33.0	89.0
Elektrik Elektronik ve Hizmet	-2.0	51.0	8.1	53.8	8.4	54.0
Makine ve Aksamları	1.1	55.7	10.8	57.8	10.7	57.3
Demir ve Demir Dışı Metaller	-13.3	33.6	-13.2	23.5	-13.0	23.6
Çelik	-11.6	36.2	-31.2	-2.1	-32.3	-3.8
Çimento Cam Seramik ve Toprak Ürünleri	-16.6	28.4	-15.1	20.8	-13.6	22.8
Mücevher	107.1	219.0	30.9	86.3	20.2	70.8
Savunma ve Havacılık Sanayii	-3.6	48.4	30.1	85.1	32.1	87.7
İklimlendirme Sanayii	1.4	56.2	8.0	53.6	7.5	52.7
Diğer Sanayi Ürünleri	-100.0	-100.0	-100.0	-100.0	-91.8	-88.4
III. MADENCİLİK	-4.0	47.9	-11.8	25.6	-11.0	26.4
Madencilik Ürünleri	-4.0	47.9	-11.8	25.6	-11.0	26.4
T O P L A M	4.0	60.2	-2.0	39.5	-2.1	39.1

Not: İlgili dönem ortalama MB Dolar Alış Kuru baz alınarak hesaplanmıştır.

1 - 30 KASIM İHRACAT RAKAMLARI

İHRACATÇI BİRLİKLERİ GENEL SEKRETERLİKLERİ BAZINDA İHRACAT RAKAMLARI (1.000 \$)												
İHRACATÇI BİRLİKLERİ GENEL SEKRETERLİKLERİ	1 - 30 KASIM				1 OCAK - 30 KASIM				SON 12 AYLIK			
	2022	2023	Değişim ('23/'22)	Pay(23) (%)	2022	2023	Değişim ('23/'22)	Pay(23) (%)	2021 - 2022	2022 - 2023	Değişim ('23/'22)	Pay(23) (%)
İMMİB	5,951,131	6,412,243	7.7	32.0	66,880,163	61,944,858	- 7.4	30.6	73,731,455	67,944,116	- 7.8	30.6
UİB	3,030,784	3,239,458	6.9	16.2	29,035,596	33,196,203	14.3	16.4	32,106,881	36,512,279	13.7	16.4
OAİB	2,266,358	2,280,860	0.6	11.4	21,839,984	23,734,577	8.7	11.7	23,914,497	26,100,464	9.1	11.7
İTKİB	1,908,492	1,674,998	- 12.2	8.4	21,994,799	20,529,467	- 6.7	10.2	24,014,060	22,470,496	- 6.4	10.1
EİB	1,522,316	1,548,903	1.7	7.7	16,599,685	16,692,654	0.6	8.3	18,157,529	18,353,535	1.1	8.3
AKİB	1,467,997	1,596,581	8.8	8.0	17,775,861	14,512,591	- 18.4	7.2	19,557,096	16,020,738	-18.1	7.2
İİB	1,045,800	1,134,264	8.5	5.7	10,317,683	10,575,997	2.5	5.2	11,350,004	11,750,371	3.5	5.3
GAİB	1,098,358	1,145,339	4.3	5.7	11,270,018	10,676,772	- 5.3	5.3	12,383,296	11,739,834	- 5.2	5.3
DENİB	270,816	254,656	- 6.0	1.3	3,222,386	2,926,273	- 9.2	1.4	3,552,846	3,205,038	- 9.8	1.4
BAİB	205,113	223,886	9.2	1.1	2,329,793	2,403,516	3.2	1.2	2,589,931	2,634,861	1.7	1.2
DAİB	219,033	247,722	13.1	1.2	2,249,752	2,321,142	3.2	1.1	2,477,843	2,529,078	2.1	1.1
KİB	161,399	167,770	3.9	0.8	1,433,404	1,479,685	3.2	0.7	1,588,048	1,645,926	3.6	0.7
DKİB	101,249	101,489	0.2	0.5	1,311,207	1,102,717	- 15.9	0.5	1,462,798	1,230,225	-15.9	0.6
HİZMET	7,333	2,562	- 65.1	0.0	39,436	50,073	27.0	0.0	60,490	79,335	31.2	0.0
TOPLAM	19,256,179	20,030,732	4.0	100	206,299,768	202,146,523	-2.0	100	226,946,773	222,216,296	-2.1	100

AYLAR BAZINDA TOPLAM İHRACAT

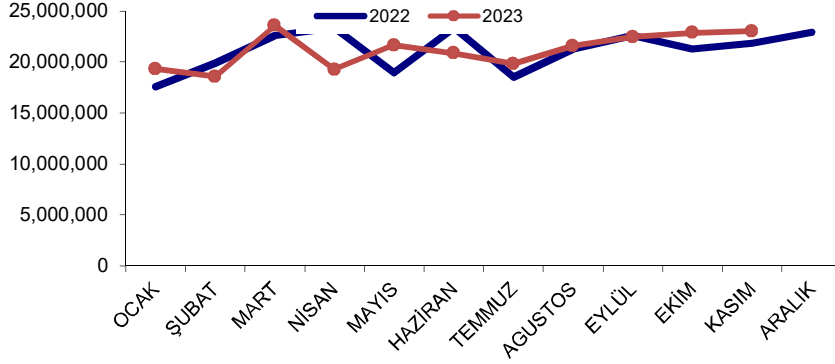

AYLAR BAZINDA TARIM İHRACATI

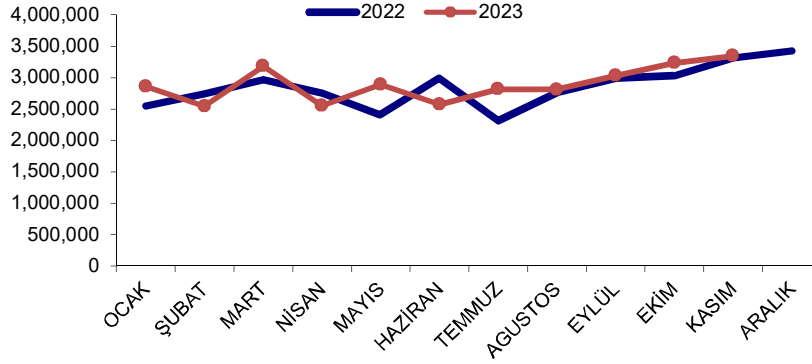

AYLAR BAZINDA SANAYİ SEKTÖRÜ İHRACATI

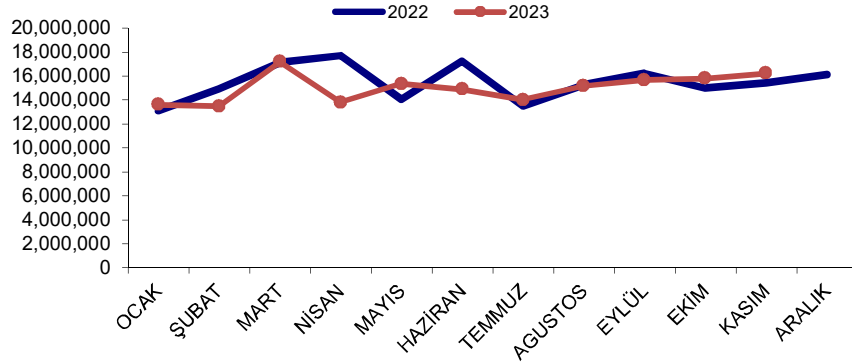

AYLAR BAZINDA MADENCİLİK İHRACATI

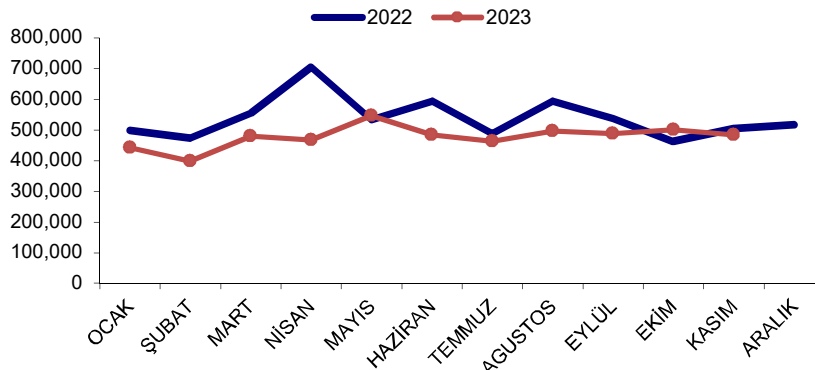



2023 YILI İHRACATIMIZDA İLK 20 ÜLKE (1.000 \$)

	ÜLKE	OCAK	ŞUBAT	MART	NİSAN	MAYIS	HAZİRAN	TEMMUZ	AĞUSTOS	EYLÜL	EKİM	KASIM	ARALIK	KÜMÜLATİF
1.	ALMANYA	1,591,738.35	1,507,169.44	1,769,244.99	1,404,513.56	1,592,386.41	1,580,659.65	1,479,594.62	1,509,874.18	1,537,346.93	1,506,310.83	1,512,402.65	0.00	16,991,241.60
2.	ABD	963,220.65	895,422.86	1,061,198.25	935,400.08	1,103,721.77	1,121,539.13	923,427.06	1,099,917.45	966,695.40	1,080,574.96	1,067,991.54	0.00	11,219,109.16
3.	BİRLEŞİK KRALLIK	888,857.58	804,403.44	1,063,484.96	871,832.43	976,222.33	943,854.56	903,392.21	977,880.66	988,701.13	1,020,218.88	967,082.18	0.00	10,405,930.36
4.	İTALYA	801,678.48	965,632.48	1,130,536.11	820,036.87	894,581.04	893,780.36	1,052,006.49	727,350.22	1,013,408.65	894,147.92	1,049,142.21	0.00	10,242,300.83
5.	FRANSA	729,251.38	788,212.31	962,215.03	759,864.89	872,924.28	848,741.13	756,632.73	802,529.68	787,847.06	787,200.52	768,423.79	0.00	8,863,842.80
6.	İRAK	665,442.14	555,285.10	819,087.26	730,830.40	813,307.19	712,654.32	713,716.27	838,866.40	894,937.77	1,025,577.67	972,013.27	0.00	8,741,717.78
7.	RUSYA FEDERASYONU	792,139.23	772,599.41	902,574.57	729,147.99	805,126.71	845,015.62	716,715.56	764,883.67	781,269.52	717,605.50	813,252.58	0.00	8,640,330.35
8.	İSPANYA	762,935.10	730,546.48	936,054.92	813,379.61	873,851.10	861,686.31	695,917.01	703,629.68	669,161.64	653,007.39	848,713.41	0.00	8,548,882.64
9.	HOLLANDA	533,299.42	451,397.00	722,480.84	470,402.10	552,955.33	524,477.22	529,471.08	677,439.60	691,661.96	591,563.38	652,928.06	0.00	6,398,076.00
10.	ROMANYA	438,900.64	412,935.99	523,826.11	520,435.97	629,282.34	524,294.02	697,202.24	511,126.00	615,000.51	524,204.95	593,312.55	0.00	5,990,521.32
11.	BAE	221,320.52	346,393.40	450,351.15	334,751.17	358,954.65	316,493.85	430,655.71	352,724.78	628,709.99	950,018.76	1,124,218.60	0.00	5,514,592.59
12.	POLONYA	438,094.85	424,773.95	568,622.17	397,954.64	456,543.10	463,909.40	473,015.02	475,129.55	574,381.09	565,799.59	532,791.67	0.00	5,371,015.03
13.	İSRAİL	454,284.52	430,093.59	569,769.13	408,393.03	440,858.86	456,304.22	384,041.69	469,447.65	460,528.39	327,156.49	301,918.93	0.00	4,702,796.50
14.	BELÇİKA	347,626.88	298,992.74	332,768.52	301,436.12	389,787.77	329,677.92	381,423.61	360,893.67	370,761.65	301,762.49	301,120.99	0.00	3,716,252.35
15.	BULGARİSTAN	306,150.52	292,458.73	395,669.43	317,543.78	344,714.07	281,175.36	347,722.37	311,808.77	337,700.30	311,704.80	342,367.96	0.00	3,589,016.09
16.	ÇİN	217,557.00	214,200.12	211,976.76	231,930.16	282,427.57	246,512.97	207,294.54	246,859.74	311,509.65	310,665.70	265,914.22	0.00	2,746,848.43
17.	FAS	183,623.88	209,897.00	255,330.34	238,284.35	324,937.78	210,460.52	191,188.23	250,365.16	232,369.84	261,777.35	306,299.23	0.00	2,664,533.69
18.	UKRAYNA	243,674.66	202,881.84	200,390.79	289,173.09	257,267.24	217,774.04	224,142.27	236,015.19	265,112.81	252,804.45	260,050.70	0.00	2,649,287.09
19.	MISIR	216,887.80	228,885.28	235,562.16	211,236.54	238,948.87	224,241.94	179,388.10	231,132.97	274,308.57	276,318.68	234,704.98	0.00	2,551,615.90
20.	İRAN	191,335.71	185,859.27	184,421.04	162,734.58	206,369.53	177,383.50	180,557.28	216,932.50	220,640.41	324,180.44	359,669.28	0.00	2,410,083.53
İlk 20 Ülke Toplam														131,957,994
Genel Toplam														202,146,523

% PAY
8.41
5.55
5.15
5.07
4.38
4.32
4.27
4.23
3.17
2.96
2.73
2.66
2.33
1.84
1.78
1.36
1.32
1.31
1.26
1.19
65.28
100.00

AYLIK İHRACAT RAKAMLARINDAKİ DEĞİŞİM, 2009-2023

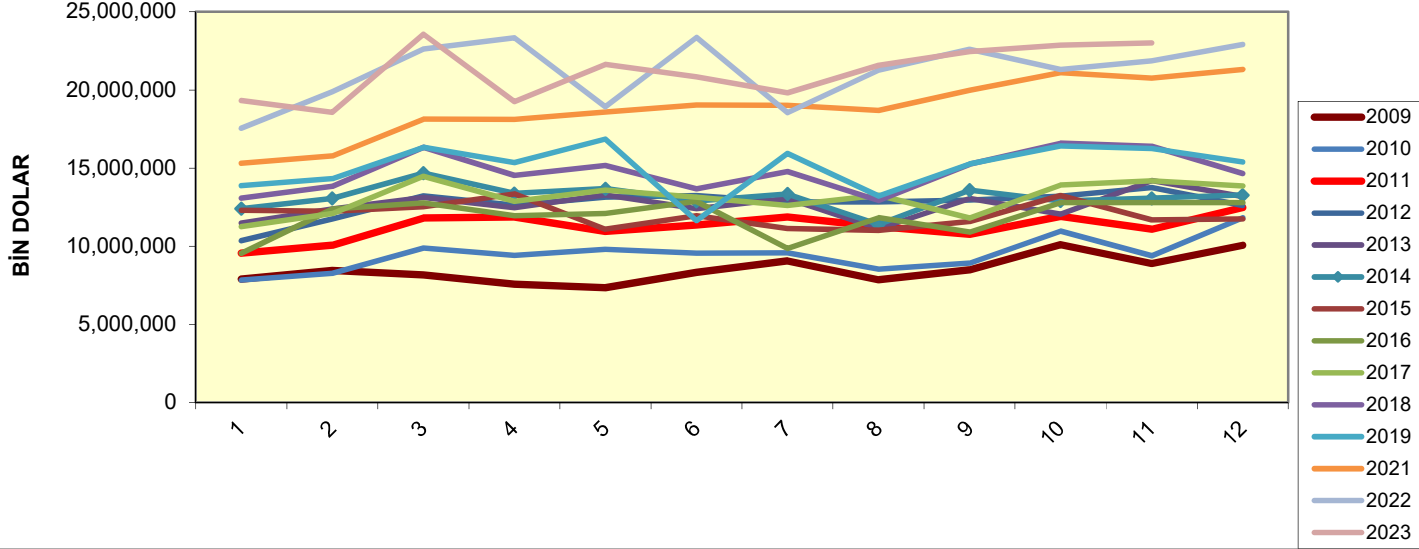

* Aylar bazında toplam ihracat grafiğinde TÜİK rakamları kullanılmıştır.

YILLAR İTİBARIYLA TÜRKİYE İHRACATI 2002-2022 (1.000 \$)



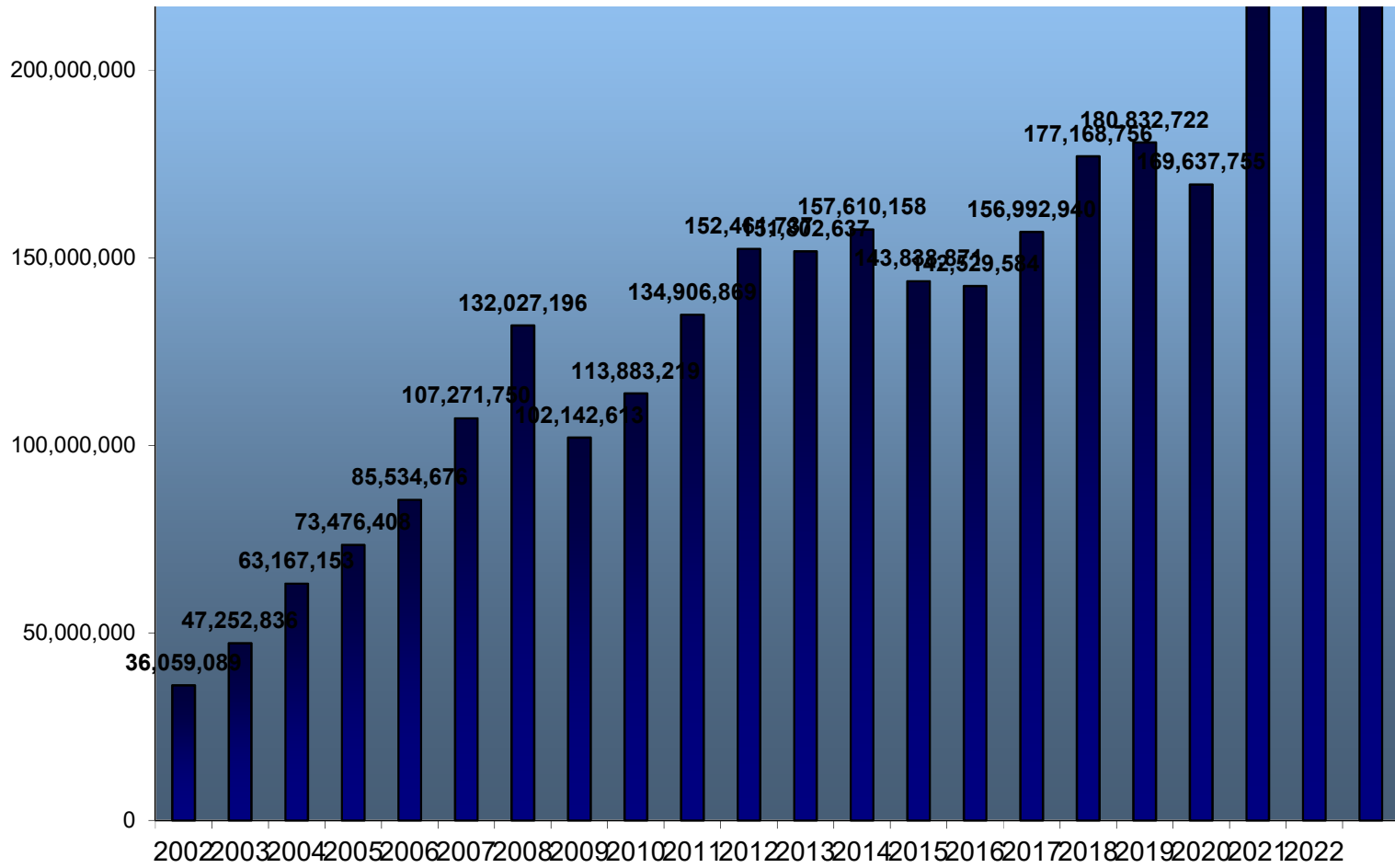

I. TARIM
A. BİTKİSEL ÜRÜNLER

HUBUBAT BAKLIYAT VE YAĞLI TOHUMLAR İHRACATI
(Bin \$)

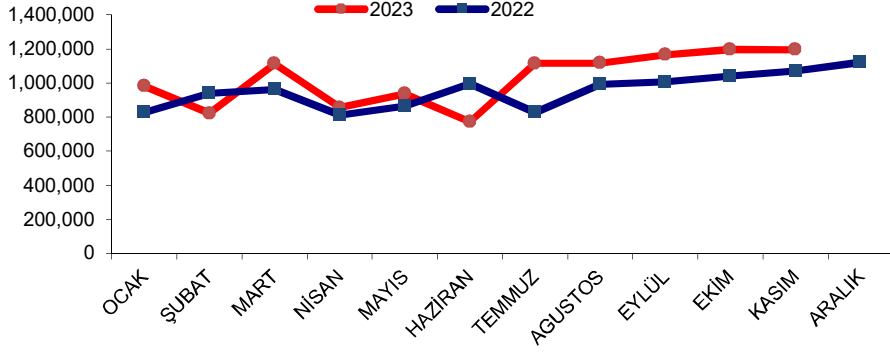

YAŞ MEYVE VE SEBZE İHRACATI (Bin \$)

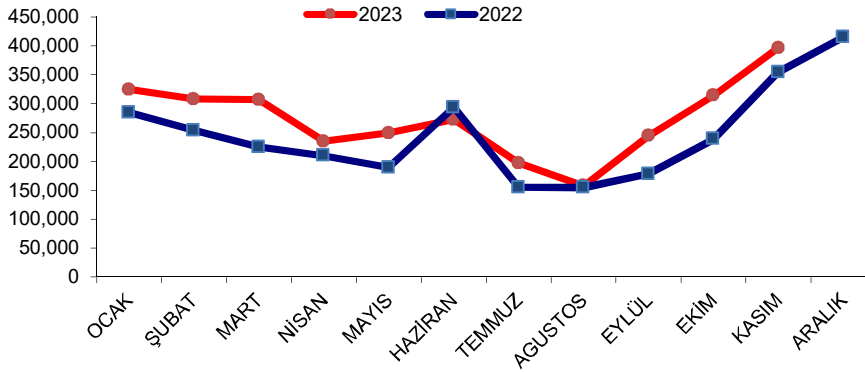

MEYVE SEBZE MAMULLERİ İHRACATI (Bin \$)

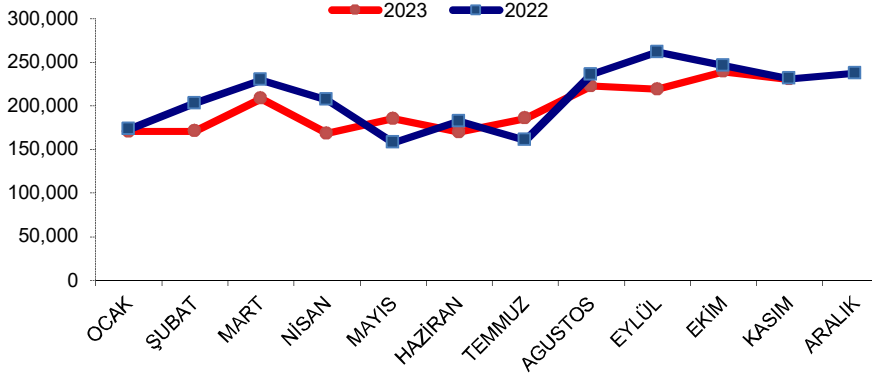

KURU MEYVE VE MAMULLERİ İHRACATI (Bin \$)

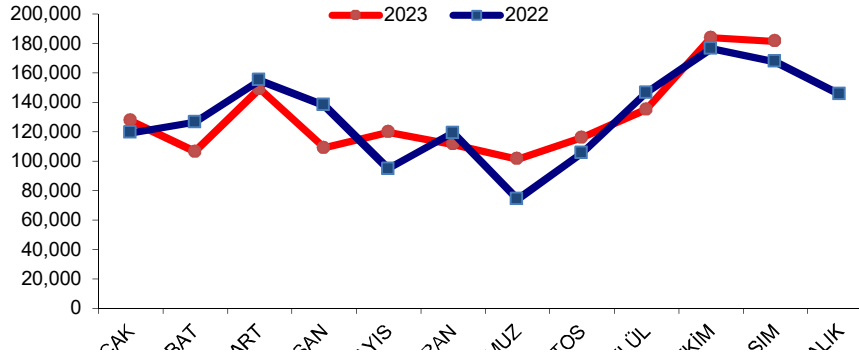

OC.

SUB.

MA.

NİS.

MA.

HAZİR.

TEMİZ.

AGUST.

EYL.

EK.

KAS.

ARAL.

FINDIK VE MAMULLERİ İHRACATI (Bin \$)

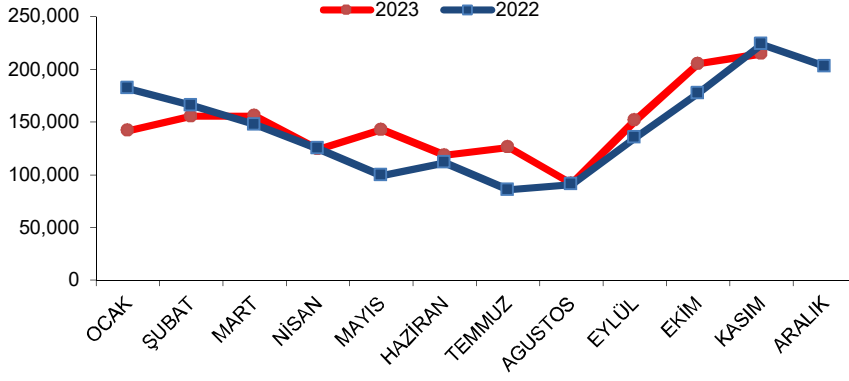

ZEYTİN VE ZEYTİNYAĞI (Bin \$)

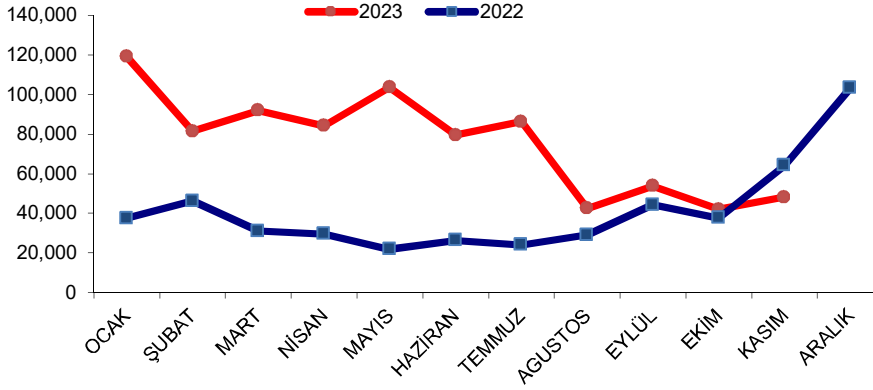

TÜTÜN İHRACATI (Bin \$)

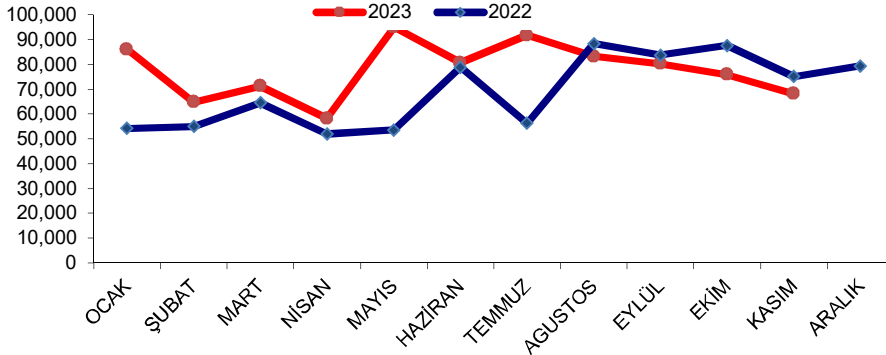

SÜS BİTKİLERİ İHRACATI (Bin \$)

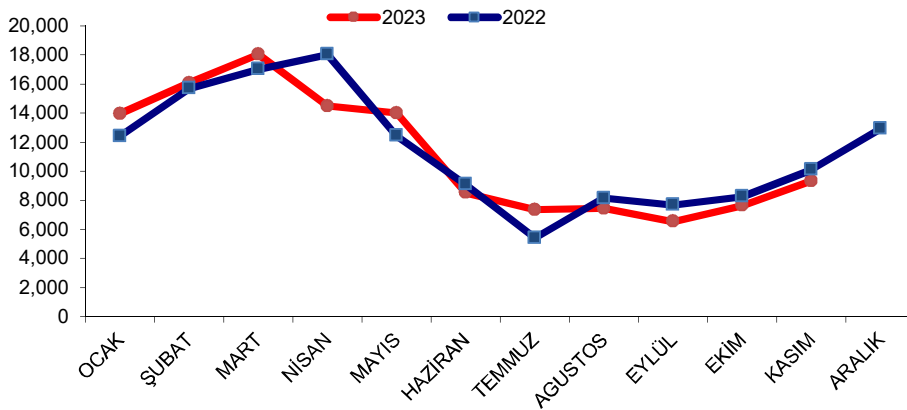

B. HAYVANSAL ÜRÜNLER

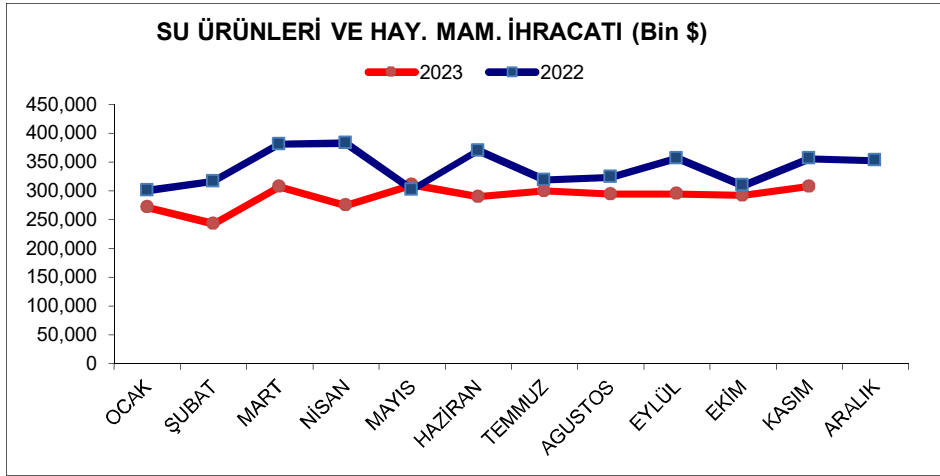

C. AĞAÇ MAMULLERİ VE ORMAN ÜRÜNLERİ

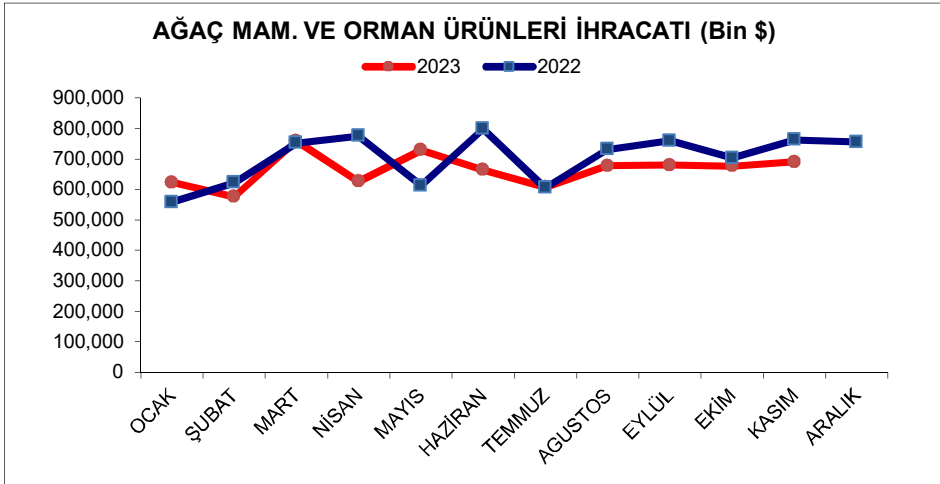

II. SANAYİ

A. TARIMA DAYALI İŞLENMİŞ ÜRÜNLER

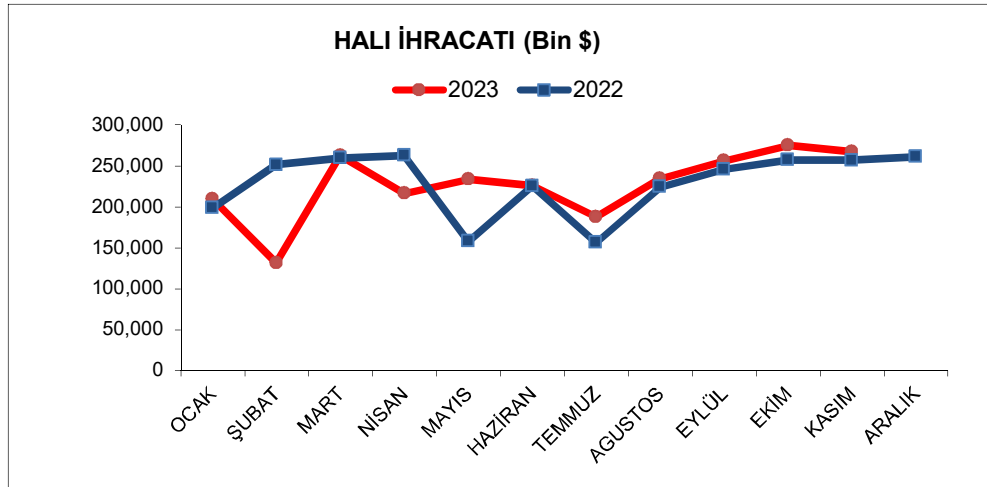
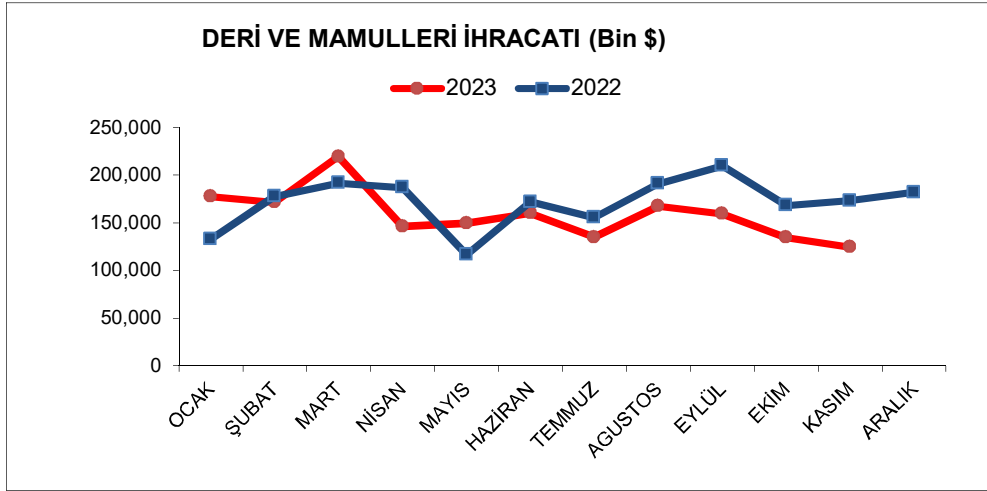
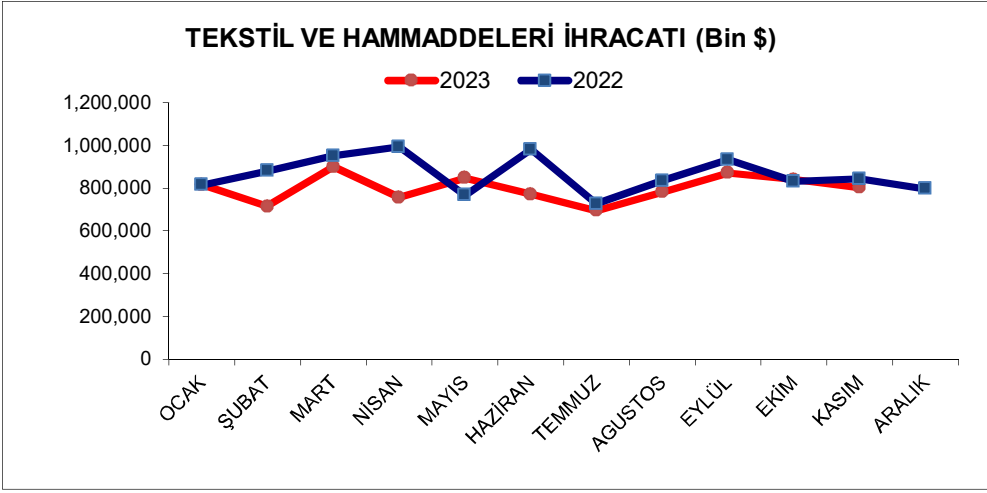

B. KİMYEVİ MADDELER

KİMYEVİ MADDELER VE MAMULLERİ İHRACATI (Bin \$)

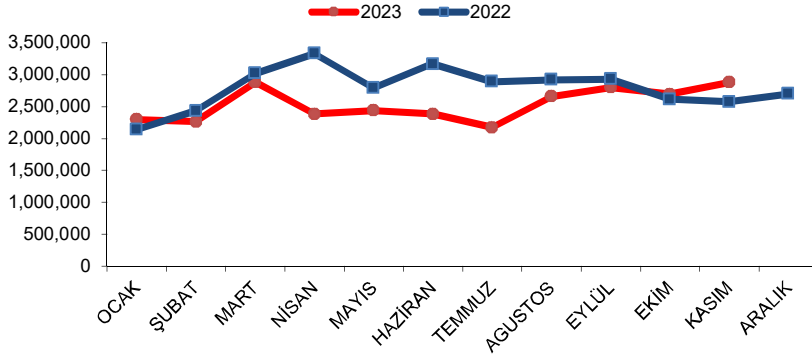

C. SANAYİ MAMULLERİ

HAZIR GIYIM VE KONFEKSİYON İHRACATI (Bin \$)

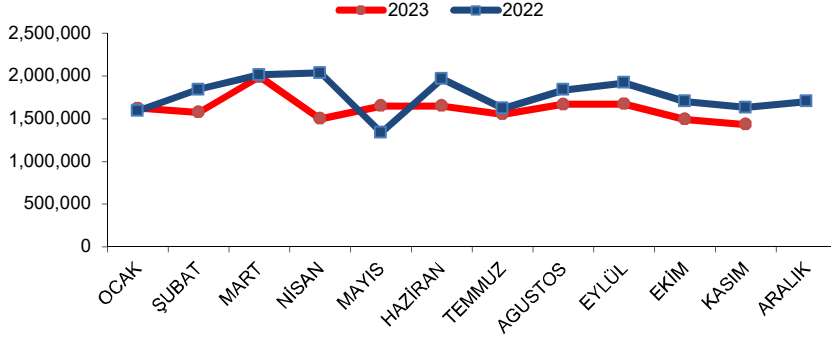

OTOMOTİV ENDÜSTRİSİ İHRACATI (Bin \$)

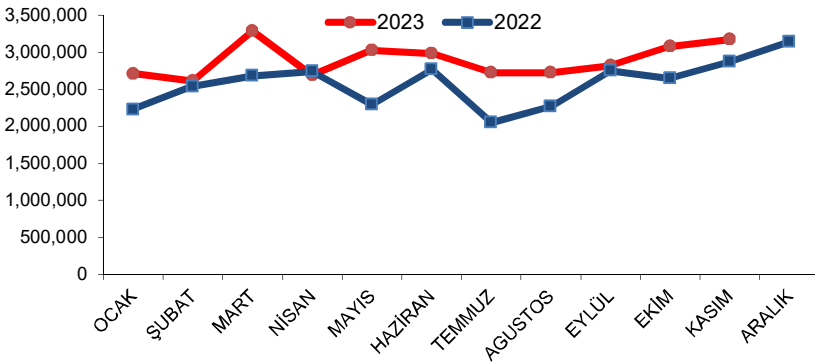

GEMİ VE YAT İHRACATI (Bin \$)

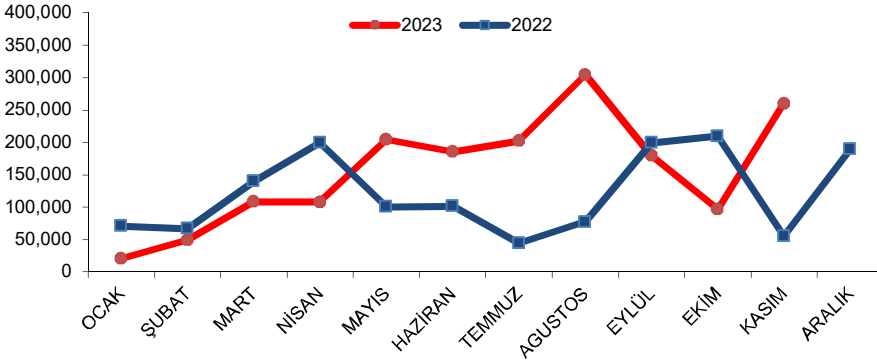

ELEKTRİK ELEKTRONİK VE HİZMET İHRACATI (Bin \$)

1.500.000

2023 2022

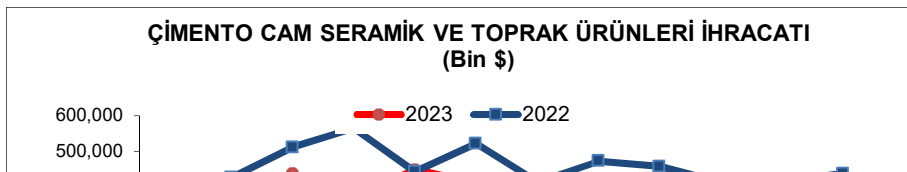
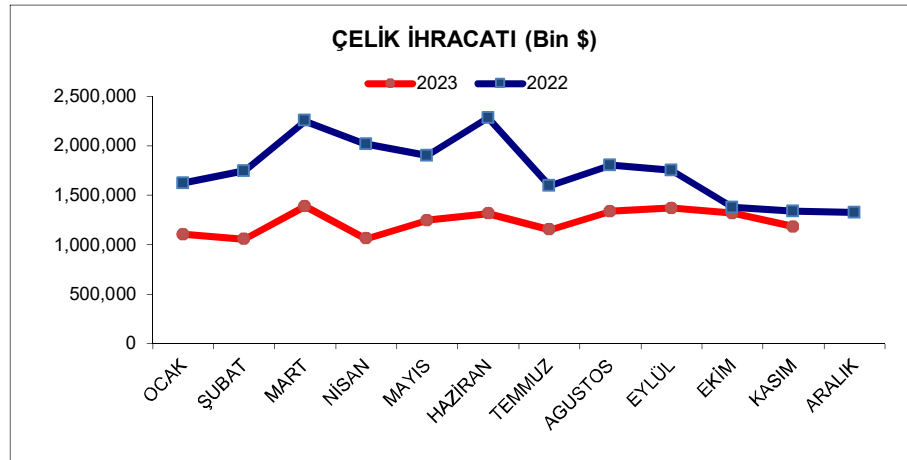
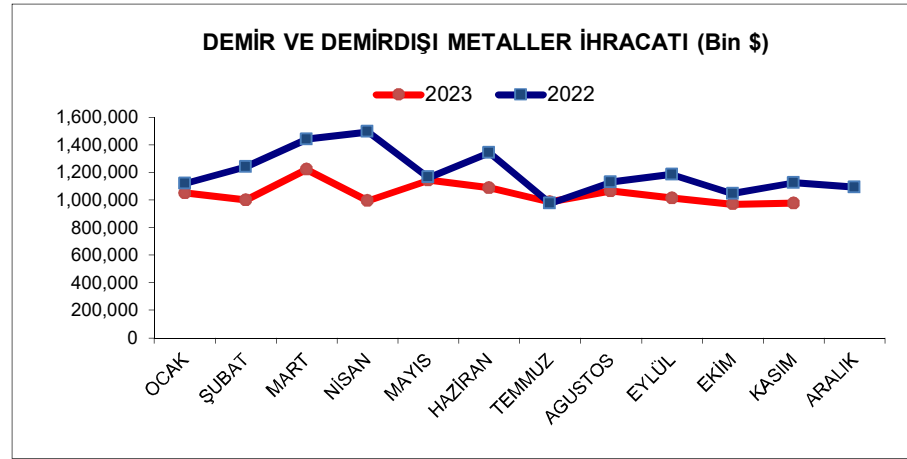
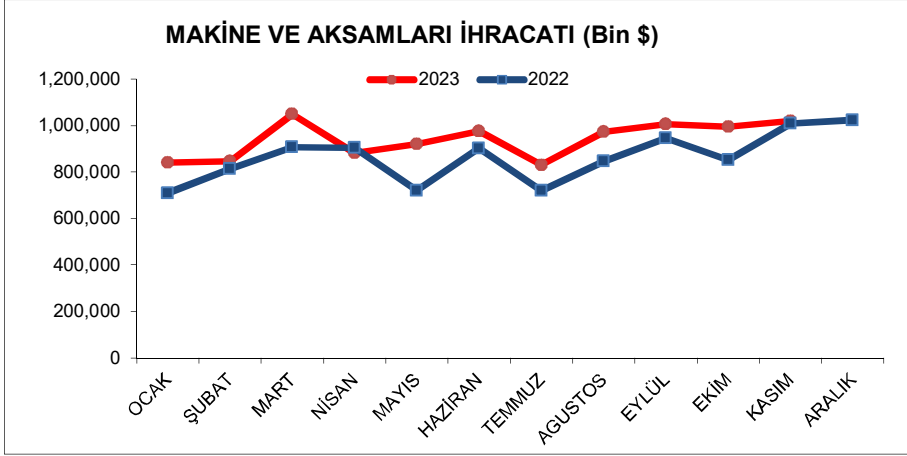
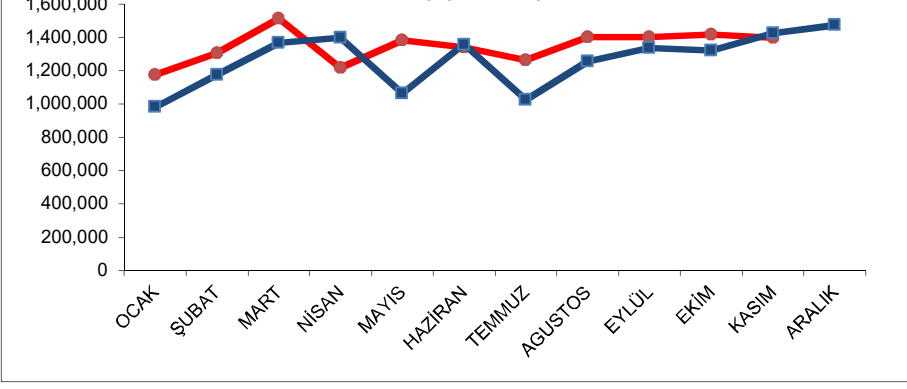

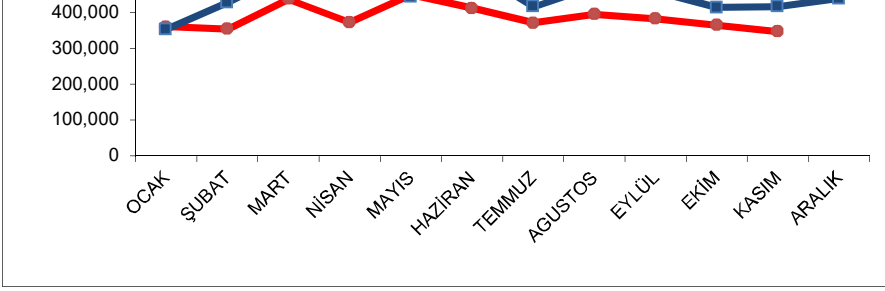

MÜCEVHER İHRACATI (Bin \$)

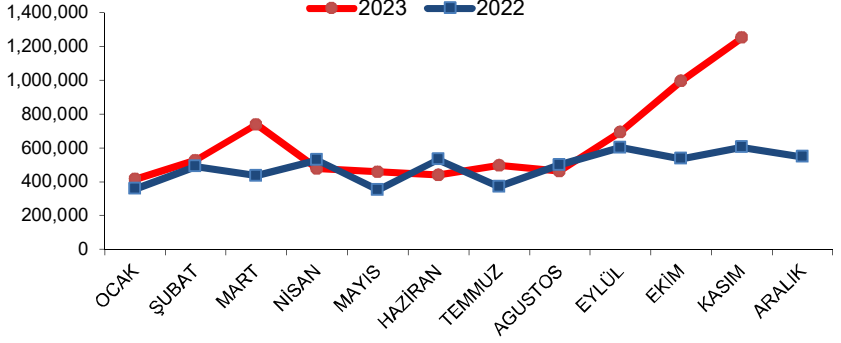

SAVUNMA VE HAVACILIK SANAYİ İHRACATI (Bin \$)

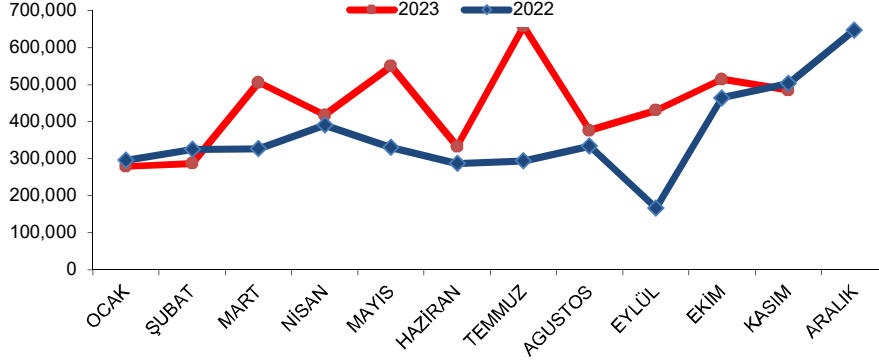

İKLİMLENDİRME SANAYİ İHRACATI (Bin \$)

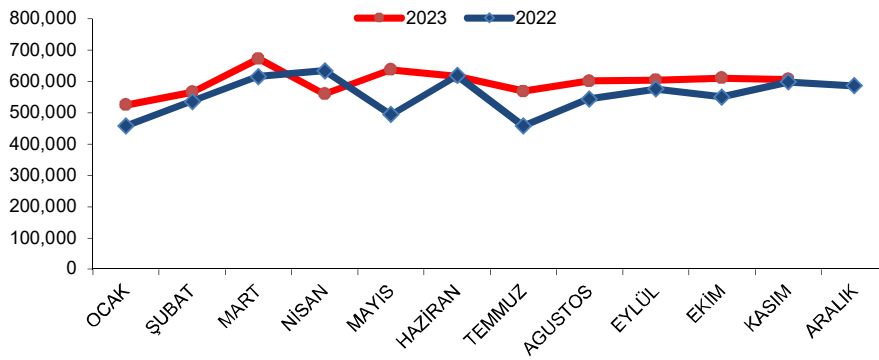

MADENCİLİK ÜRÜNLERİ İHRACATI (Bin \$)

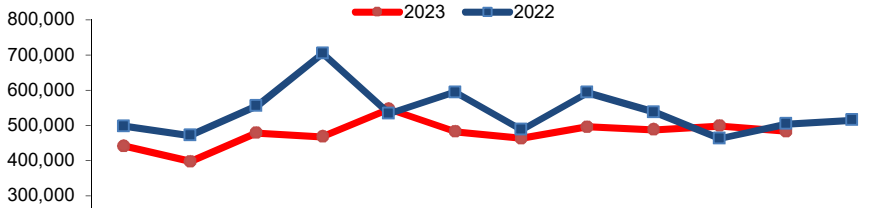

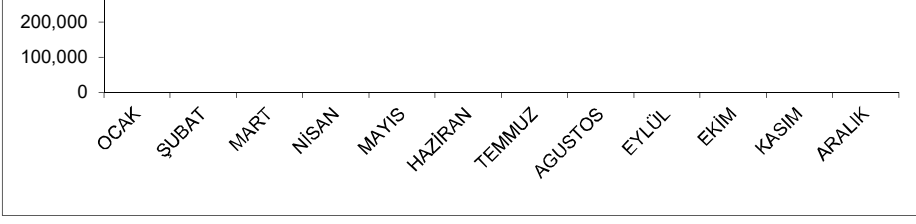

	(x1000 \$)	OCAK	ŞUBAT	MART	NİSAN	MAYIS	HAZİRAN	TEMMUZ	AGUSTOS	EYLÜL	EKİM	KASIM	ARALIK	TOPLAM
2023	I. TARIM	2,859,017	2,543,645	3,180,816	2,551,950	2,885,558	2,567,065	2,816,314	2,808,895	3,031,544	3,234,173	3,342,917		31,821,896
2022	I. TARIM	2,549,557	2,742,205	2,963,192	2,748,371	2,407,877	2,983,982	2,311,170	2,758,968	2,981,817	3,023,909	3,316,958	3,425,199	34,213,204
2023	Hububat, Bakliyat, Yağlı Tohumlar ve Mamulleri	981,698	822,152	1,114,317	857,028	937,004	772,177	1,114,387	1,116,749	1,166,667	1,197,568	1,196,245		11,275,992
2022	Hububat, Bakliyat, Yağlı Tohumlar ve Mamulleri	828,946	938,093	960,870	811,604	864,789	994,701	825,889	992,455	1,008,997	1,039,701	1,072,880	1,122,201	11,461,125
2023	Yaş Meyve ve Sebze	324,176	308,026	306,941	234,982	248,971	197,119	157,614	244,236	313,769	396,422			3,004,737
2022	Yaş Meyve ve Sebze	284,428	253,756	224,880	209,874	189,528	293,429	155,048	154,823	178,509	238,876	354,076	414,730	2,951,956
2023	Meyve Sebze Mamulleri	170,442	170,702	208,493	168,242	185,264	169,893	185,577	222,618	218,780	239,120	230,440		2,169,755
2022	Meyve Sebze Mamulleri	172,967	202,801	229,733	206,672	157,717	182,174	160,743	235,789	261,484	246,194	231,120	237,137	2,524,530
2023	Kuru Meyve ve Mamulleri	127,494	106,464	149,171	109,048	119,619	111,482	101,380	115,968	135,179	184,021	181,579		1,441,405
2022	Kuru Meyve ve Mamulleri	119,385	126,400	155,058	137,975	94,665	119,035	74,148	105,628	146,580	176,557	167,763	145,345	1,568,539
2023	Fındık ve Mamulleri	141,955	155,574	155,778	124,196	142,854	118,585	126,151	91,592	151,500	205,324	214,799		1,628,309
2022	Fındık ve Mamulleri	181,951	165,836	147,564	124,715	99,421	111,564	85,830	90,782	135,250	177,423	223,770	202,836	1,746,943
2023	Zeytin ve Zeytinyağı	119,104	81,394	91,928	84,225	103,626	79,521	86,320	42,495	53,863	42,063	48,204		832,744
2022	Zeytin ve Zeytinyağı	37,522	46,265	31,049	29,631	21,838	26,326	24,070	29,111	44,324	37,697	64,224	103,406	495,463
2023	Tütün	86,086	64,822	71,188	58,280	94,992	80,638	91,733	83,292	80,307	75,896	68,185		855,419
2022	Tütün	54,249	55,002	64,496	51,948	53,633	78,823	56,312	88,413	83,802	87,581	75,182	79,430	828,871
2023	Süs Bitkileri ve Mamulleri	13,943	16,069	18,032	14,478	13,998	8,515	7,354	7,429	6,531	7,645	9,334		123,328
2022	Süs Bitkileri ve Mamulleri	12,415	15,693	17,019	18,026	12,424	9,080	5,411	8,151	7,678	8,255	10,092	12,919	137,163
2023	Su Ürünleri ve Hayvansal Mamuller	270,949	242,539	306,412	274,547	310,016	289,599	299,245	293,787	294,390	291,842	307,282		3,180,607
2022	Su Ürünleri ve Hayvansal Mamuller	300,295	316,202	380,632	382,266	301,402	369,497	318,336	323,037	355,788	308,775	355,408	351,944	4,063,581
2023	Mobilya, Kağıt ve Orman Ürünleri	623,169	575,904	758,556	626,740	729,214	664,176	607,047	677,351	680,089	676,926	690,426		7,309,599
2022	Mobilya, Kağıt ve Orman Ürünleri	557,401	622,156	751,892	775,660	612,461	799,353	605,383	730,780	759,405	702,849	762,444	755,251	8,435,035
2023	II. SANAYİ	13,609,164	13,458,000	17,176,820	13,786,822	15,340,112	14,884,429	13,999,562	15,154,141	15,660,778	15,808,978	16,204,542		165,083,289
2022	II. SANAYİ	13,084,985	14,949,893	17,127,814	17,696,694	14,045,159	17,242,391	13,507,998	15,249,388	16,228,589	15,003,279	15,435,798	16,129,279	185,701,265
2023	Tekstil ve Hammaddeleri	816,023	714,733	900,187	756,876	847,389	770,722	694,573	781,785	870,876	840,350	802,375		8,795,890
2022	Tekstil ve Hammaddeleri	814,726	879,772	950,764	992,883	766,272	980,777	726,344	834,291	933,341	831,449	842,533	797,036	10,350,186
2023	Deri ve Deri Mamulleri	177,754	171,514	219,483	146,021	149,303	160,287	134,966	167,680	159,291	134,805	124,422		1,745,527
2022	Deri ve Deri Mamulleri	132,688	177,382	191,674	186,942	116,431	171,938	155,307	190,867	209,722	168,268	173,112	181,957	2,056,288
2023	Hali	209,145	131,446	262,217	216,366	233,628	225,470	187,539	233,972	256,088	274,711	267,049		2,497,629
2022	Hali	198,478	251,000	259,244	262,164	157,792	225,185	156,147	224,284	245,518	256,623	256,407	260,538	2,753,380
2023	Kimyevi Maddeler ve Mamulleri	2,300,585	2,263,061	2,881,797	2,383,185	2,440,457	2,385,746	2,174,334	2,658,970	2,799,450	2,695,861	2,878,850		27,862,297
2022	Kimyevi Maddeler ve Mamulleri	2,140,678	2,431,936	3,018,845	3,329,483	2,789,087	3,166,407	2,890,137	2,920,921	2,929,565	2,615,029	2,572,271	2,701,976	33,506,335
2023	Hazırlanmış ve Konfeksiyon	1,623,745	1,576,694	1,989,843	1,497,644	1,647,584	1,651,943	1,550,702	1,669,542	1,670,989	1,494,673	1,432,047		17,805,405
2022	Hazırlanmış ve Konfeksiyon	1,591,558	1,840,227	2,014,038	2,035,670	1,335,834	1,965,644	1,617,501	1,836,844	1,919,975	1,701,760	1,630,641	1,703,958	21,193,649
2023	Otomotiv Endüstrisi	2,711,996	2,610,329	3,284,647	2,690,071	3,026,169	2,986,180	2,723,222	2,725,886	2,818,827	3,081,578	3,172,087		31,830,991
2022	Otomotiv Endüstrisi	2,227,430	2,537,372	2,679,351	2,742,243	2,294,858	2,768,702	2,048,167	2,264,567	2,751,297	2,647,881	2,872,036	3,141,286	30,975,694
2023	Gemi, Yat ve Hizmetleri	20,511	48,988	108,586	107,988	203,809	185,363	202,576	304,348	179,322	96,964	259,969		1,718,425
2022	Gemi, Yat ve Hizmetleri	70,780	67,065	140,228	198,882	100,124	101,131	44,143	77,395	199,349	209,572	55,080	189,315	1,453,063
2023	Elektrik ve Elektronik	1,173,647	1,303,259	1,511,735	1,216,440	1,379,978	1,337,550	1,263,249	1,399,573	1,399,284	1,416,646	1,395,671		14,797,032
2022	Elektrik ve Elektronik	980,377	1,173,474	1,365,462	1,395,616	1,064,241	1,356,580	1,024,631	1,253,656	1,334,617	1,320,587	1,423,782	1,472,991	15,166,014
2023	Makine ve Aksamları	841,197	847,883	1,050,260	882,968	922,573	976,125	831,619	972,885	1,006,754	996,331	1,020,763		10,349,358
2022	Makine ve Aksamları	710,623	812,964	908,445	905,618	719,443	903,202	720,296	847,976	946,729	851,490	1,009,761	1,024,924	10,361,472
2023	Demir ve Demir Dışı Metaller	1,050,063	1,001,412	1,224,513	997,224	1,143,090	1,089,625	987,908	1,065,362	1,016,438	972,047	977,970		11,525,652
2022	Demir ve Demir Dışı Metaller	1,119,856	1,241,104	1,443,491	1,496,964	1,165,757	1,343,438	978,544	1,131,631	1,187,650	1,048,139	1,127,725	1,095,772	14,380,071
2023	Çelik	1,105,700	1,056,102	1,388,526	1,063,461	1,249,335	1,315,151	1,153,760	1,339,368	1,372,428	1,318,927	1,182,621		13,545,378
2022	Çelik	1,623,908	1,746,699	2,254,350	2,016,288	1,903,111	2,283,458	1,596,974	1,804,224	1,754,835	1,376,174	1,337,397	1,327,495	21,024,912
2023	Çimento Cam Seramik ve Toprak Ürünleri	360,462	354,126	438,197	373,600	450,033	412,001	371,915	395,264	382,945	365,050	347,386		4,250,978
2022	Çimento Cam Seramik ve Toprak Ürünleri	353,650	428,030	512,983	565,765	444,256	522,787	416,802	473,860	458,798	413,608	416,755	439,726	5,447,020
2023	Mücevher	414,228	525,447	737,564	477,350	459,144	439,003	496,892	461,442	692,718	995,126	1,250,953		6,949,868
2022	Mücevher	358,703	490,368	434,421	528,468	352,248	532,181	370,695	500,628	602,817	534,980	604,023	547,014	5,856,546
2023	Savunma ve Havaçılık Sanayii	278,885	287,111	505,698	417,260	549,935	332,637	657,173	375,763	430,317	514,623	484,907		4,834,307
2022	Savunma ve Havaçılık Sanayii	295,375	325,086	326,944	390,461	330,384	286,911	294,368	333,532	166,232	464,523	503,256	647,436	4,364,507
2023	İklimlendirme Sanayii	525,223	565,895	673,507	560,369	637,684	616,625	569,134	602,302	605,050	611,287	607,474		6,574,551
2022	İklimlendirme Sanayii	457,958	536,899	616,157	634,958	494,690	619,959	458,391	544,491	576,741	551,121	598,845	586,343	6,676,554
2023	Diğer Sanayi Ürünleri													
2022	Diğer Sanayi Ürünleri	8,198	10,009	11,418	14,290	10,631	14,089	9,551	10,221	11,405	12,075	12,175	11,512	135,573
2023	III. MADENCİLİK	441,307	397,255	478,851	467,165	546,210	482,721	462,900	495,712	487,183	498,761	483,272		5,241,338
2022	III. MADENCİLİK	497,850	471,704	554,614	704,145	533,042	594,052	487,987	593,090	537,862	462,009	503,422	515,297	6,455,073
2023	Madencilik Ürünleri	441,												

2003	TOPLAM	3,533,706	2,923,460	3,908,256	3,662,183	3,860,471	3,796,114	4,236,114	3,828,726	4,114,678	4,824,388	3,969,697	4,595,042	47,262,836
2004	TOPLAM	4,619,661	3,664,503	5,218,042	5,072,463	5,170,062	5,284,383	5,632,139	4,707,491	5,656,284	5,867,342	5,733,909	6,540,874	63,167,153
2005	TOPLAM	4,997,280	5,651,741	6,591,859	6,128,132	5,977,226	6,038,534	5,763,466	5,552,867	6,814,269	6,772,179	5,942,576	7,246,279	73,476,408
2006	TOPLAM	5,133,049	6,058,251	7,411,102	6,456,090	7,041,543	7,815,435	7,067,411	6,811,202	7,606,551	6,888,813	8,641,475	8,603,753	85,534,676
2007	TOPLAM	6,564,560	7,656,952	8,957,852	8,313,312	9,147,620	8,980,247	8,937,742	8,736,689	9,038,744	9,895,217	11,318,798	9,724,018	107,271,750
2008	TOPLAM	10,632,207	11,077,899	11,428,587	11,363,964	12,477,969	11,770,634	12,595,427	11,046,830	12,793,148	9,722,709	9,395,873	7,721,949	132,027,196
2009	TOPLAM	7,884,494	8,435,116	8,155,485	7,561,696	7,346,408	8,329,693	9,055,734	7,839,909	8,480,708	10,095,768	8,903,011	10,054,592	102,142,613
2010	TOPLAM	7,828,748	8,263,238	9,886,488	9,396,007	9,799,958	9,542,908	9,564,683	8,523,452	8,909,231	10,963,586	9,382,370	11,822,552	113,883,219
2011	TOPLAM	9,551,085	10,059,126	11,811,085	11,873,269	10,943,364	11,349,954	11,860,004	11,245,125	10,750,626	11,907,219	11,078,525	12,477,486	134,906,869
2012	TOPLAM	10,348,187	11,748,000	13,208,573	12,630,227	13,131,531	13,231,199	12,830,675	12,831,395	12,952,652	13,190,770	13,753,052	12,605,476	152,461,737
2013	TOPLAM	11,481,521	12,385,691	13,122,058	12,468,203	13,277,209	12,399,974	13,059,520	11,118,301	13,060,371	12,053,705	14,201,227	13,174,857	151,802,637
2014	TOPLAM	12,399,762	13,053,292	14,680,111	13,371,186	13,681,906	12,880,924	13,344,777	11,386,829	13,583,121	12,891,630	13,067,348	13,269,271	157,610,158
2015	TOPLAM	12,301,767	12,231,860	12,519,910	13,349,347	11,080,385	11,949,647	11,129,359	11,022,045	11,581,704	13,240,039	11,681,989	11,750,819	143,838,871
2016	TOPLAM	9,546,115	12,366,388	12,757,672	11,950,498	12,098,611	12,864,154	9,850,125	11,830,763	10,901,638	12,796,160	12,786,936	12,780,523	142,529,584
2017	TOPLAM	11,247,586	12,089,909	14,470,814	12,859,939	13,582,080	13,125,307	12,612,074	13,248,463	11,810,081	13,912,699	14,188,323	13,845,666	156,992,940
2018	TOPLAM	13,080,097	13,827,133	16,338,254	14,530,823	15,166,648	13,657,091	14,771,361	12,926,754	15,247,369	16,590,652	16,386,878	14,645,696	177,168,756
2019	TOPLAM	13,874,826	14,323,043	16,335,862	15,340,620	16,855,105	11,634,654	15,932,005	13,222,876	15,273,580	16,410,782	16,242,650	15,386,718	180,832,722
2020	TOPLAM	14,701,347	14,608,290	13,353,076	8,978,291	9,957,512	13,460,252	14,890,653	12,456,453	15,990,798	17,315,266	16,088,682	17,837,135	169,637,755
2021	TOPLAM	15,306,488	15,777,151	18,125,533	18,106,583	18,587,254	19,036,801	19,020,902	18,681,997	19,984,264	21,100,833	20,749,366	21,316,881	225,794,053
2022	TOPLAM	17,553,745	19,904,331	22,609,642	23,330,991	18,931,812	23,359,482	18,536,548	21,275,850	22,596,774	21,300,785	21,871,039	22,898,749	254,169,748
2023	TOPLAM	19,324,435	18,570,366	23,561,733	19,257,408	21,634,743	20,833,515	19,807,745	21,581,827	22,461,016	22,871,100	23,011,478		232,915,365